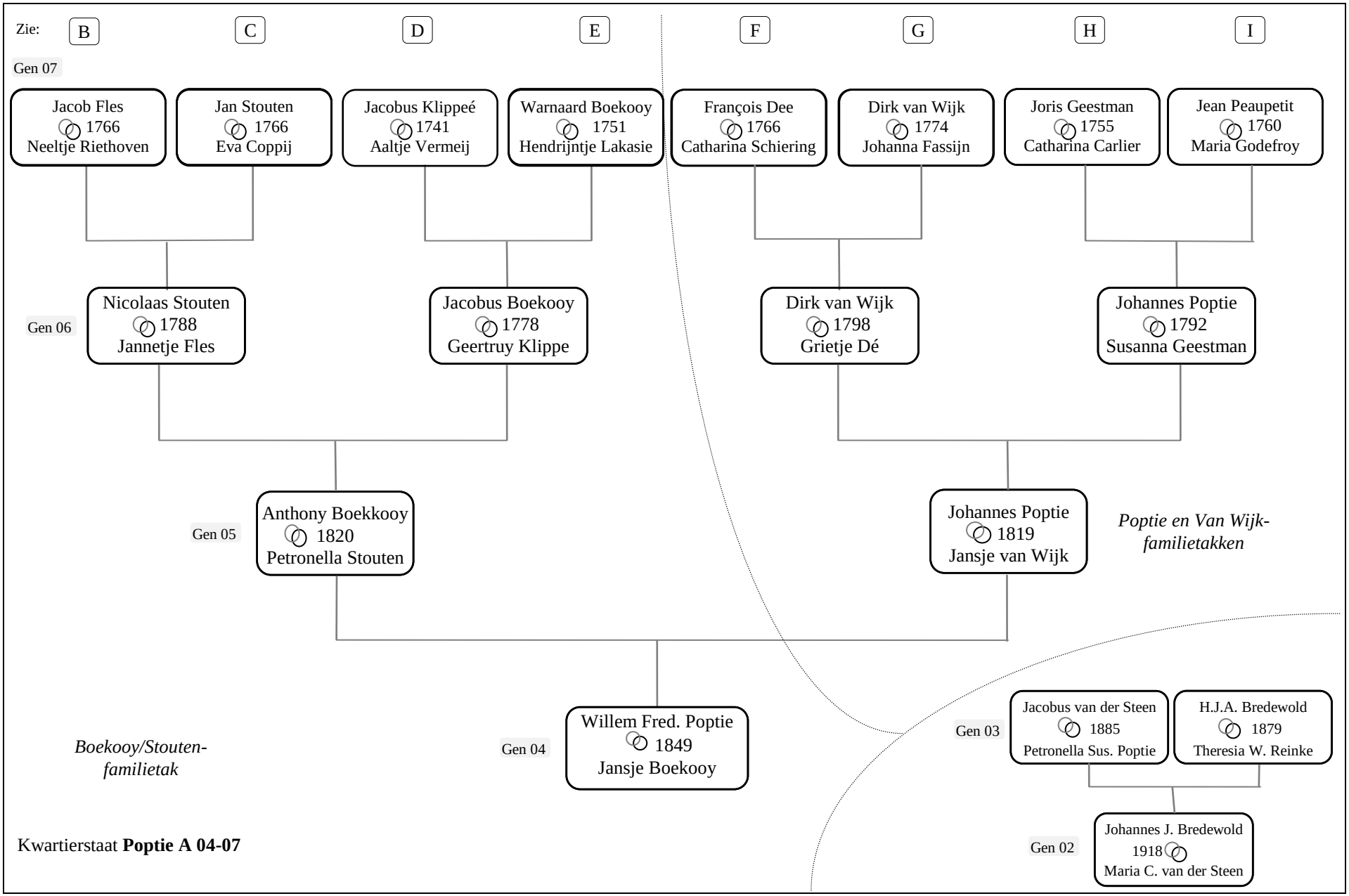

Kwartierstaat **Poptie A 04-07**

(Zie volgende pagina's.)

[Dit document is onderdeel van de publicatie De familie Van Wijk. Zie voor de verzamelde gegevens over mijn voorouders https://familiesporen.wordpress.com/.]

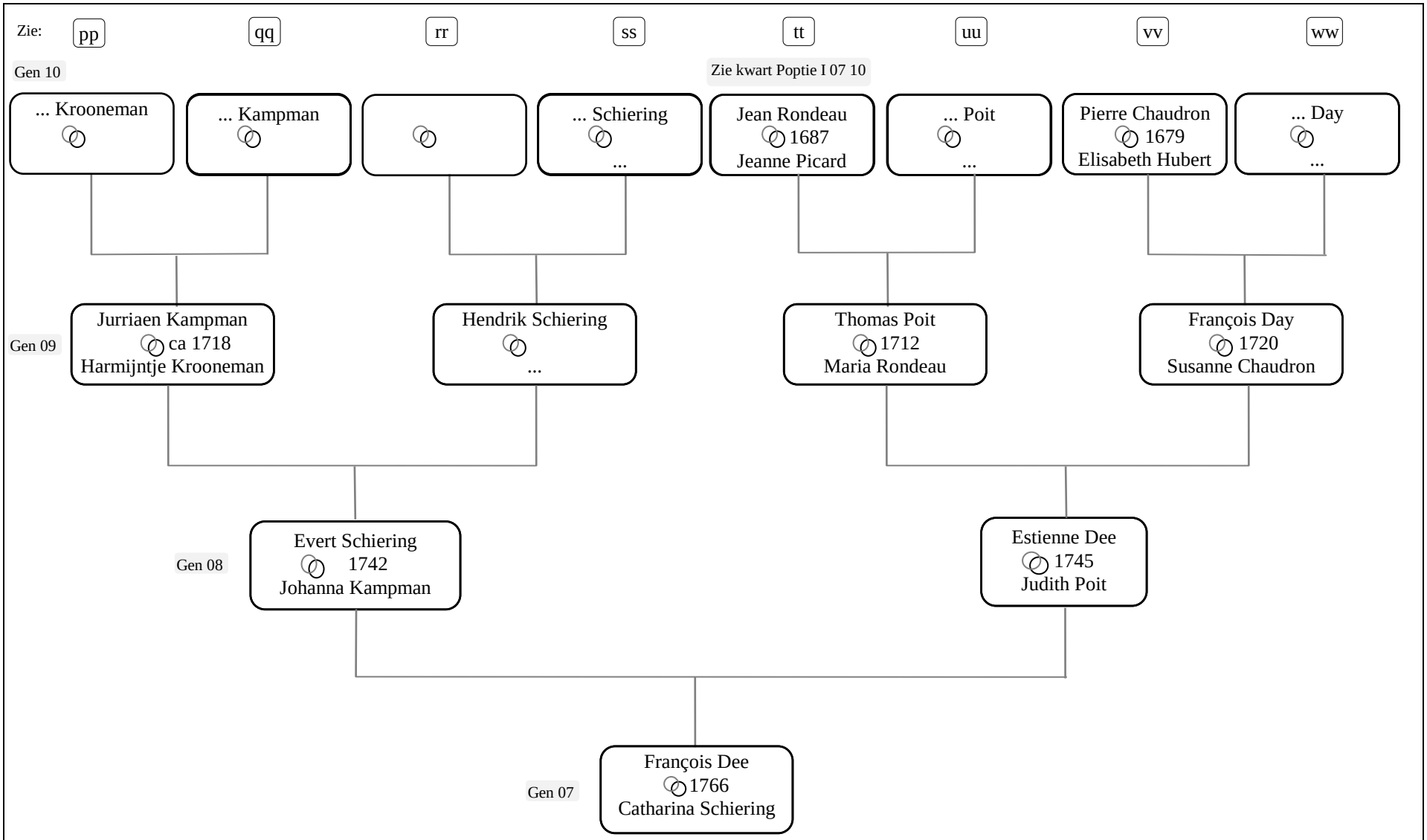

Kwartierstaat **Poptie F 07-10**

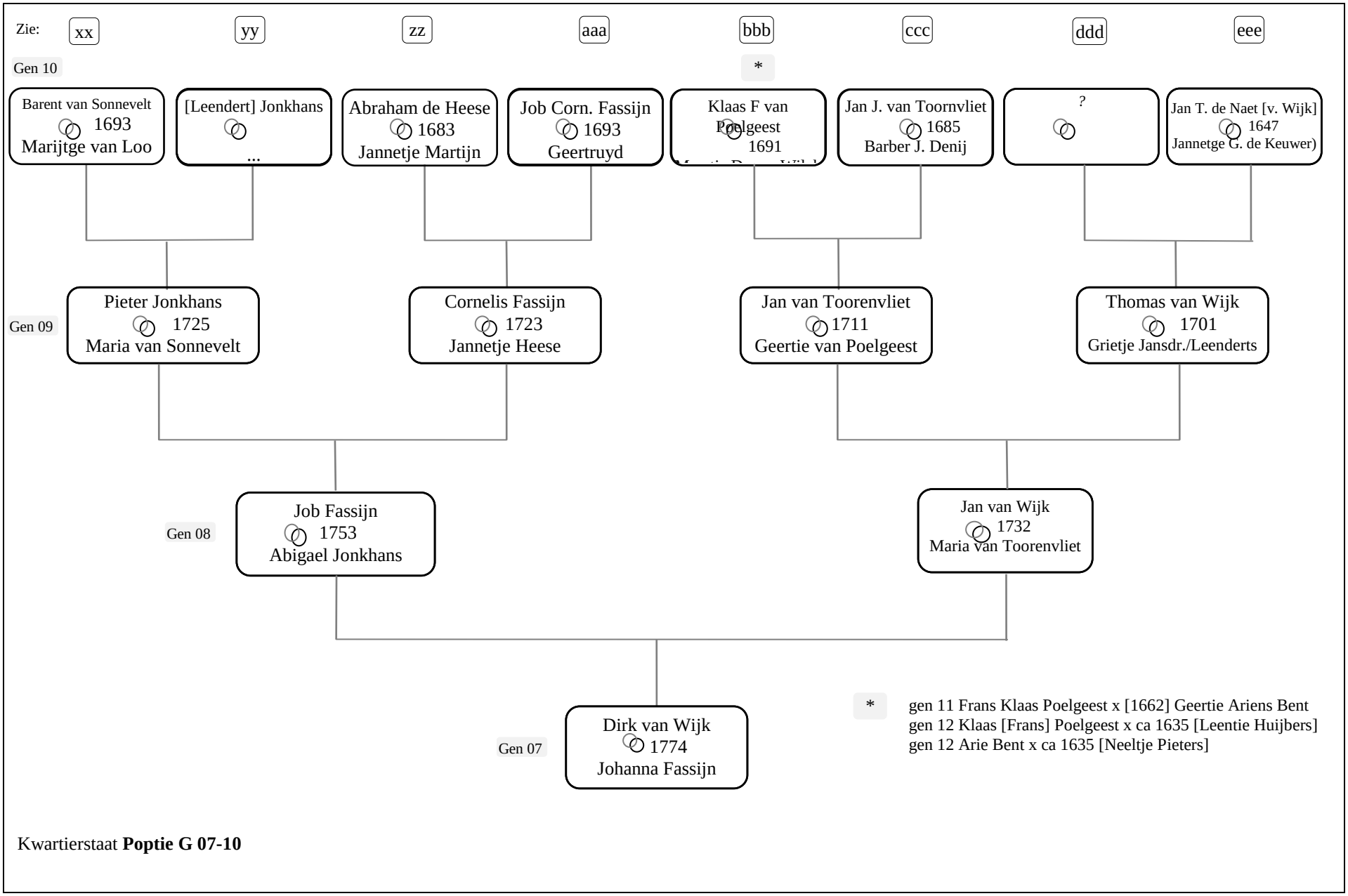

Kwartierstaat **Poptie G 07-10**

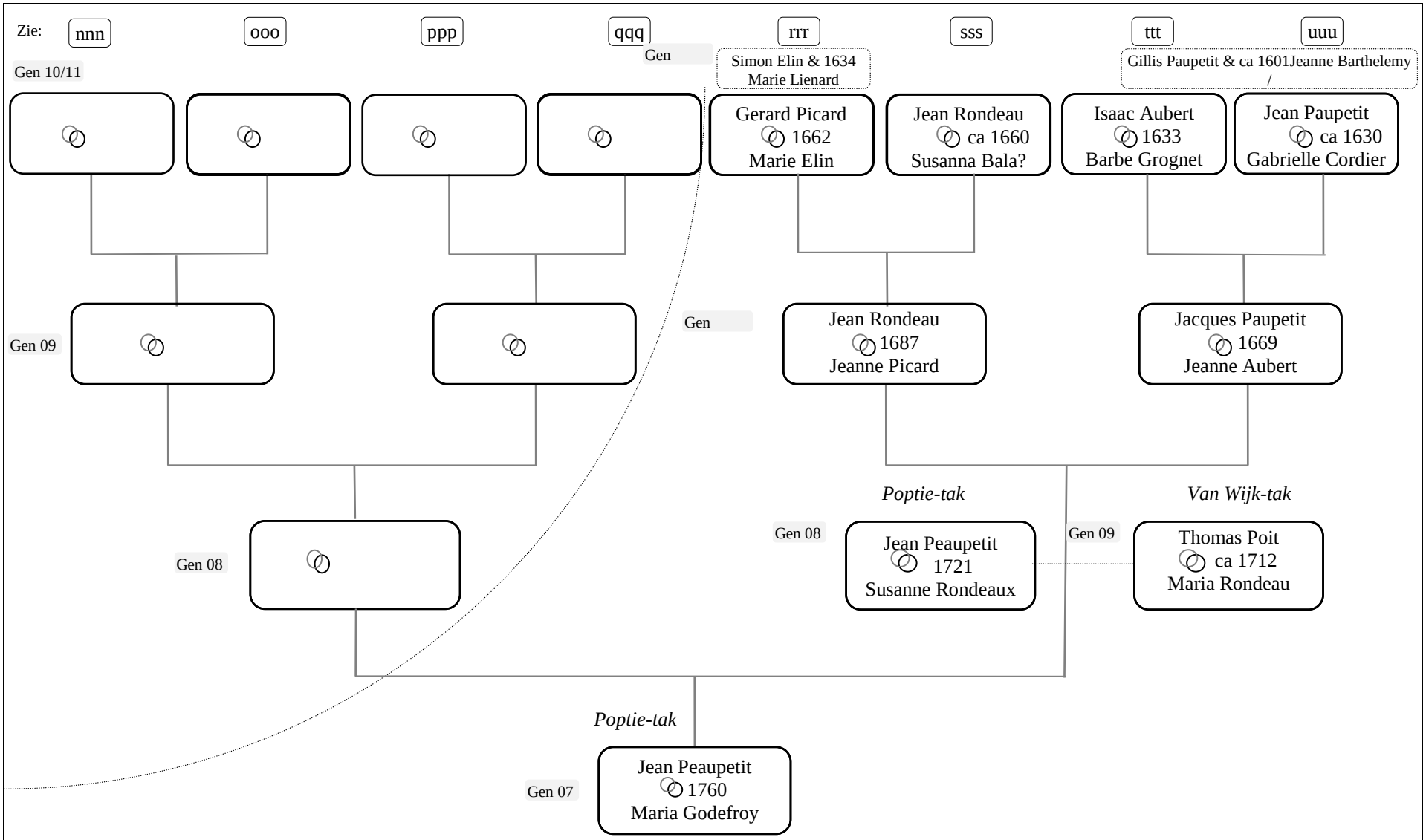

Kwartierstaat **Poptie I 07-10**

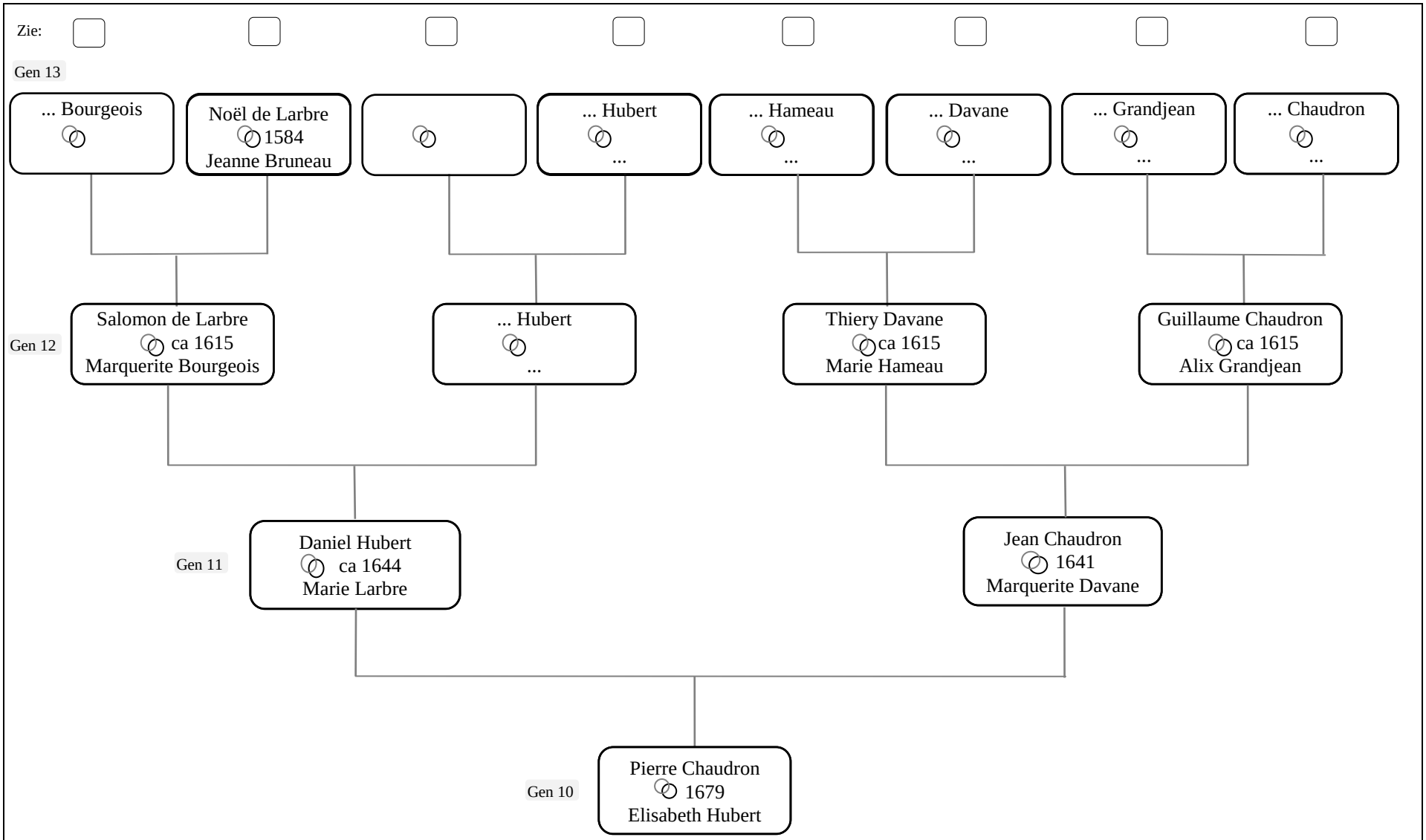

Kwartierstaat **Poptie VV 10-13**

Zie:

Gen 13

van Solingen?

Salomon Paijsfee

[Staets P.] van Loo

Caerel Olivier
1600
Tabitha de Bels

... Platteel

Joris Claes Focker
ca 1560
Marijtgen G. v.d. O.

Jan Badewijnszn
ca 1575
Elstgen Pieters.

Gen 12

Frans S. Paijsfee
1613?
Magdalena v. Solingen?

Pieter van Loo

Jan Platteel
1631
Stephora C. Olivier

Barent J. van Sonnevelt
1606
Grietje J. Focker

Gen 11

Staets P. van Loo
1651
Sara F. Paijsfee

Gerrit B. Sonnevelt
1656
Marija J. Platteel

Gen 10

Barent van Sonnevelt
1693
Marijtge van Loo

Gen 14

Caerl Willemszn Olivier
Claes Pouwels? Focker
Gerrit van de Omwetering
Boudewijn van Sonnevelt
Pieter Cornelis

Kwartierstaat **Poptie XX 10-13**

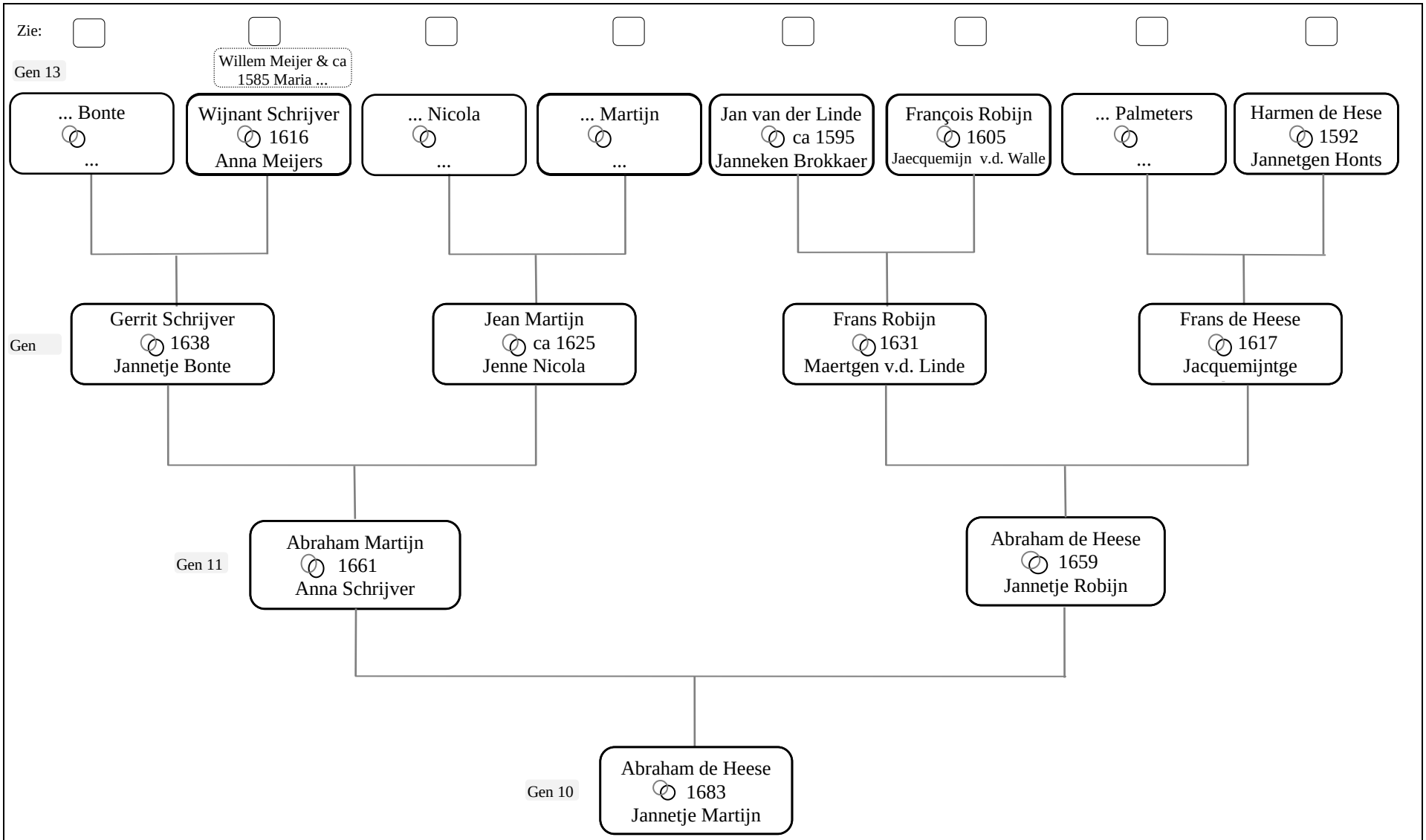

Kwartierstaat **Poptie ZZ 10-13**

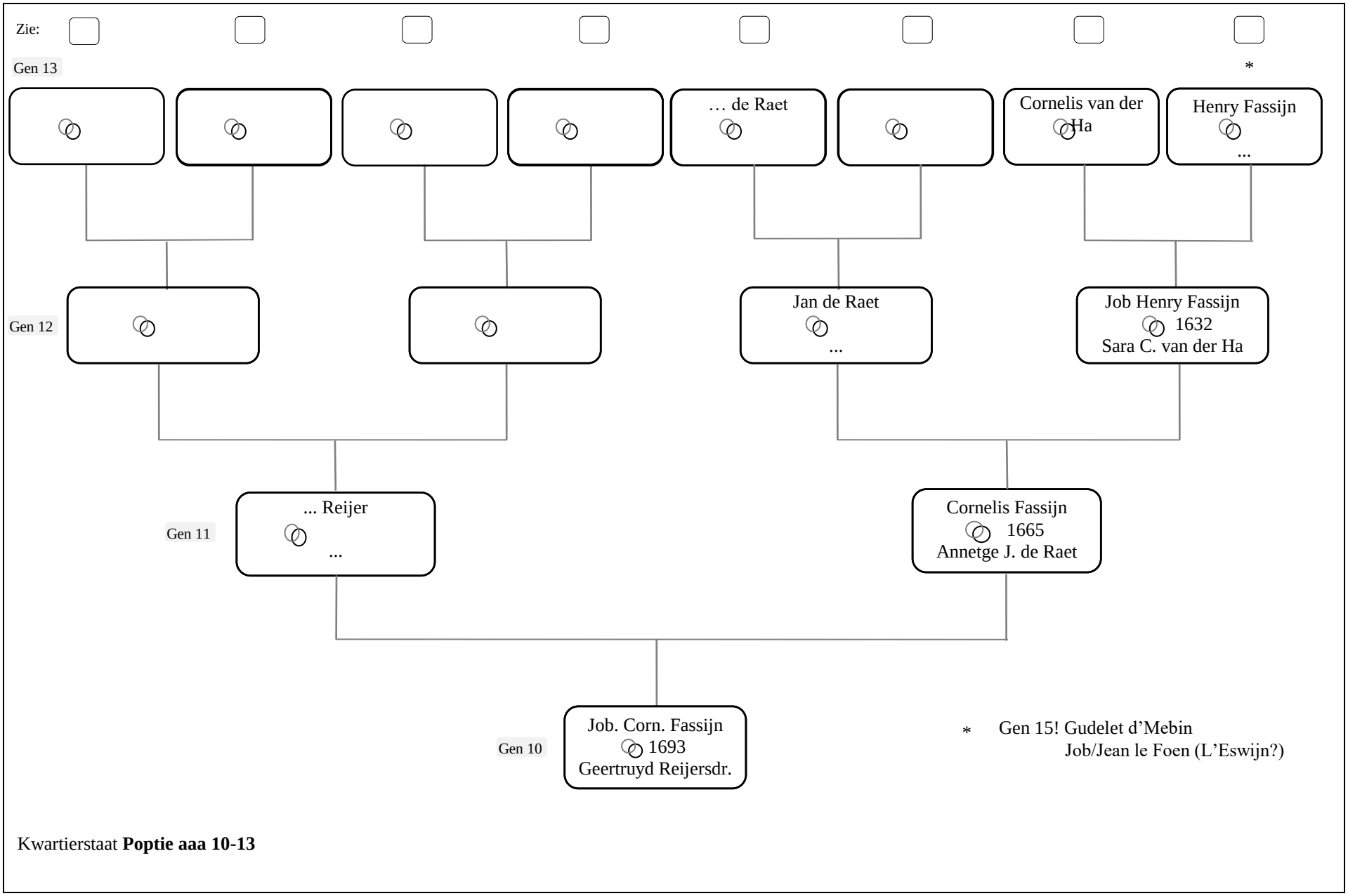

Kwartierstaat **Poptie aaa 10-13**

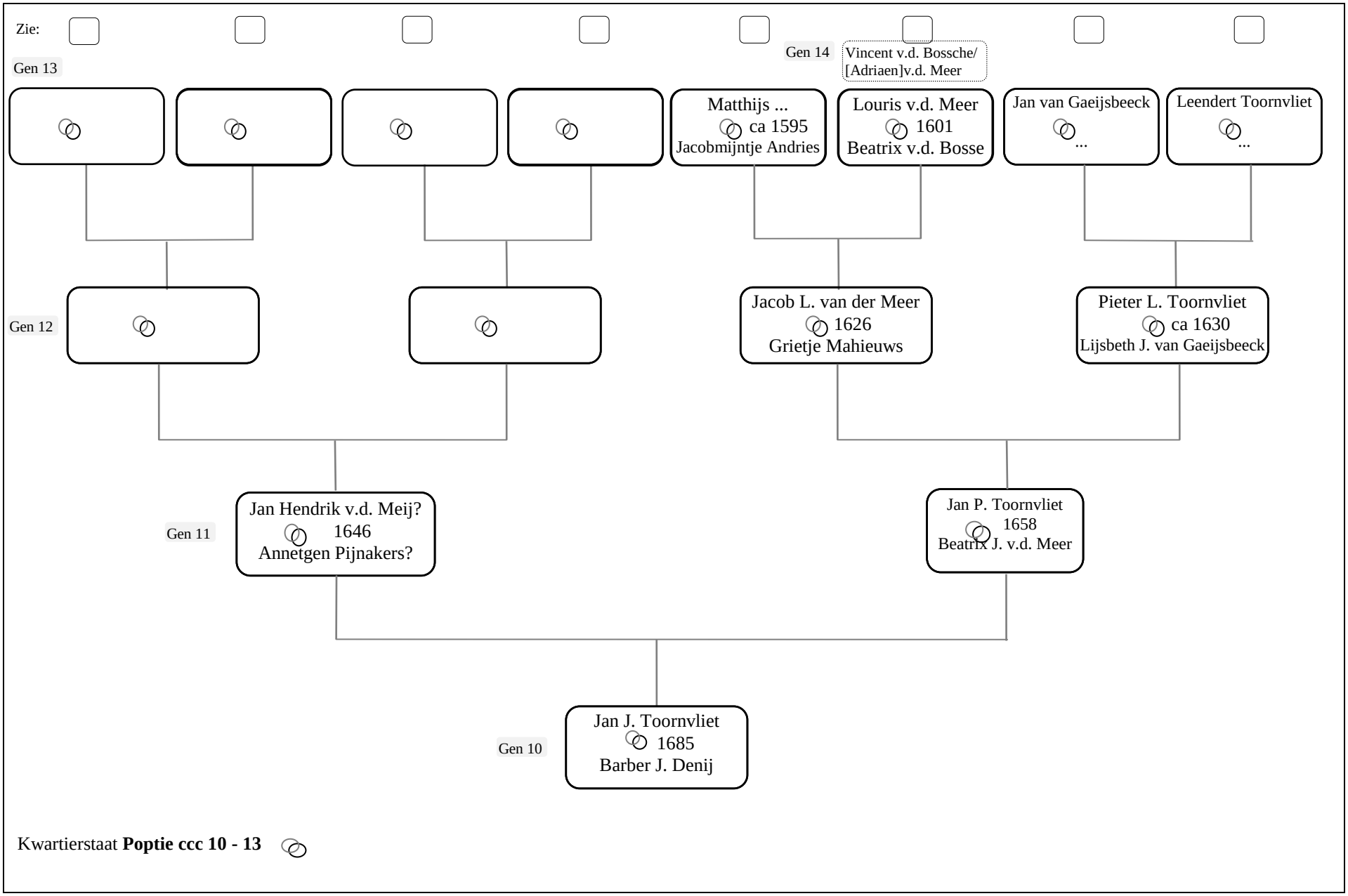

Kwartierstaat **Poptie ccc 10 - 13**

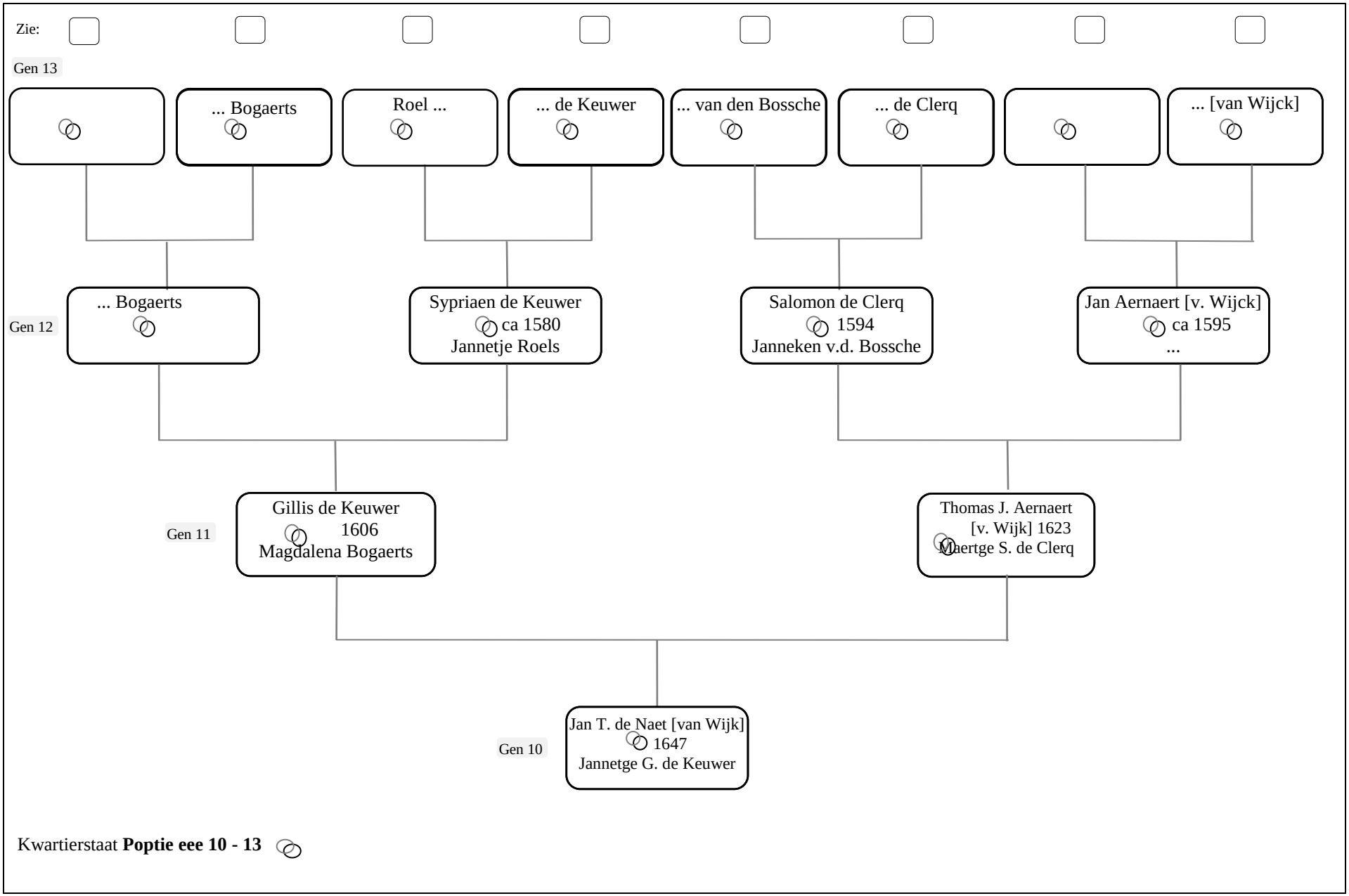

Kwartierstaat **Poptie eee 10 - 13**

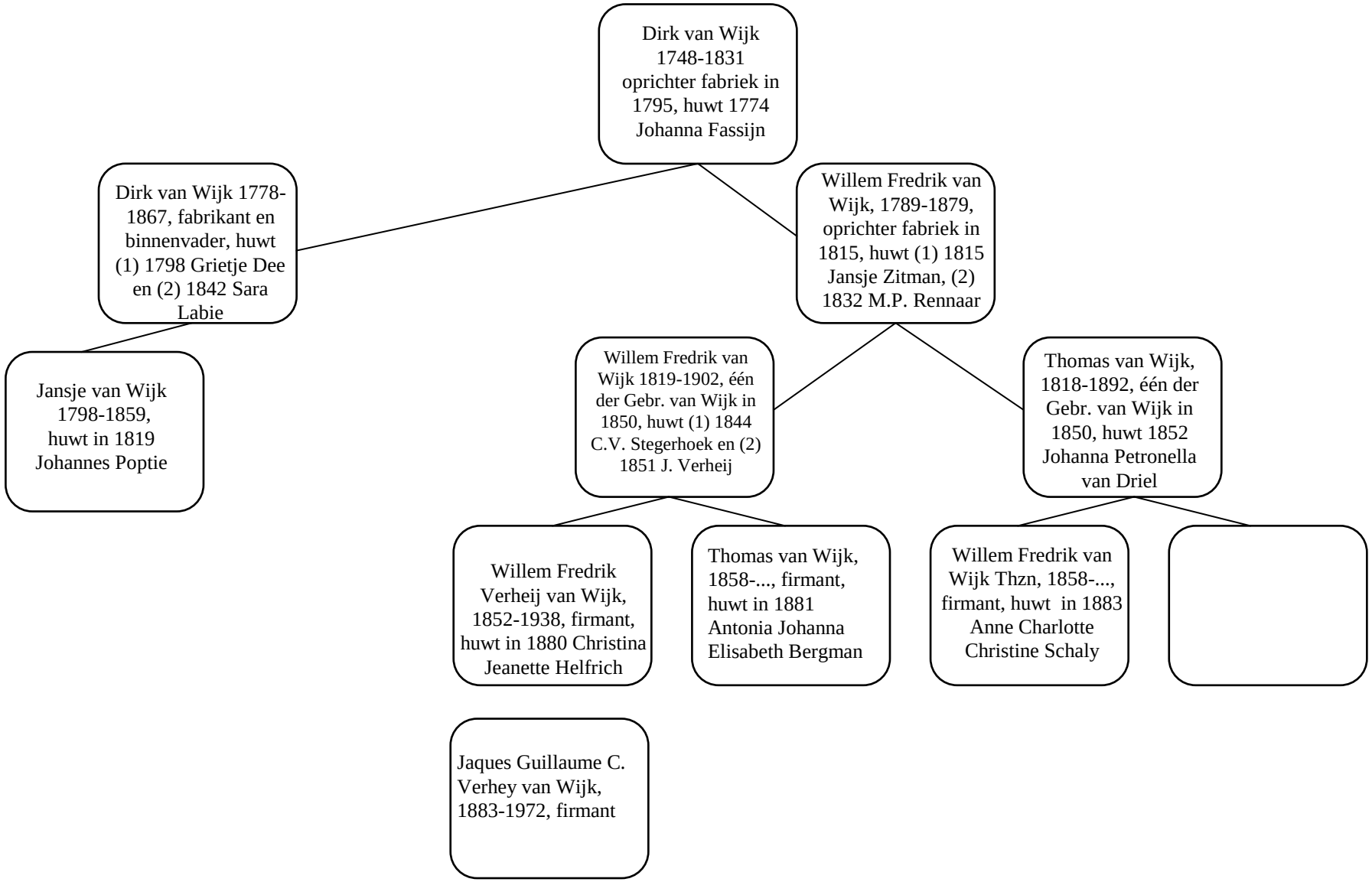

Kwartierstaat **Gebr. Van Wijk**